

parkview COMMUNITY NEWSLETTER

PRESIDENT'S MESSAGE

Bryan Sandilands



*John Wojcicki; Ray Friedman; Keven Lackey; John McLaughlin; Jeffrey Lucente; Bryan Sandilands
Melanie Lee; Lee Day; Shannon Stengler; Jody Nickerson; Wendy Wilk*

Thank you for responding to our call for support. Last summer, I referred to the fact that people don't volunteer because they are never asked, so we asked. In October, more than eighty community league members participated in our Annual General Meeting (and holding AGMs isn't even the most fun thing we do in a year!) It was an important demonstration of community engagement and a wonderful reminder of why we live and feel a part of this neighbourhood called Parkview.

Councilor Knack brought greetings from City Council and provided opening remarks and helpful guidance to the Parkview Traffic Safety Committee, who is currently seeking Vision Zero remedies to neighbourhood speeding and moving violations – particularly around our community schools and public spaces. Councilor Knack introduced Daniel Vriend, Urban Transportation, and Carla Stolte, Public Engagement Advisor. Mr. Vriend and Ms. Stolte provided historical context for traffic safety issues in Parkview, offered strategies and potential remedies, and discussed how City Administration prioritizes neighbourhood-readiness when implementing traffic calming measures.

The audience asked educated and insightful questions and past board members provided invaluable documentation about the last time a traffic safety strategy was proposed to Edmonton City Council over ten years ago. The discussion concluded with a general consensus emerging in favour of "neighbourhood speed limits" (e.g., 30km/h). However, this remedy will depend heavily on the results of the Municipal Government Act (MGA) Review being conducted by the Province.

Perhaps the most important result of the AGM was the election of a new board of directors including:

President: Bryan Sandilands	Vice President: Jeffrey Lucente
Treasurer: Lee Day	Secretary: Ray Friedman
Seniors: John McLaughlin	Membership: Melanie Lee
Events: Jody Nickerson	Civics: John Wojcicki
Facilities: Keven Lackey	Tot Time: Shannon Stengler
Pre-School: Wendy Wilk & Teryl Sporns	

Thank you to everyone who took time from your schedules to fully participate in the health and well-being of Parkview and particularly to those who have made an ongoing commitment to the governance of this community organization and its facilities. I look forward to working with you and am particularly grateful for this incredible show of support.

Our volunteer recruitment does not end here, by any means. If you would like to learn more about the Parkview Community League and what we do, please do not hesitate to email info@pvcl.ca. If you would like to see an activity or an event happen, please get in touch. If you would like to contribute to and support a community initiative (e.g., traffic safety, social event), please reach out to one of your directors or come to our next meeting (the third Tuesday of every month.) We will hope to see you there.

in this issue:

President's Message	1
Community Contacts	2
Event Calendar	3
Snow Angel Philosophy	4
Community Sandboxes	6
Skating Rink Hours	6
Wild Birds Q&A	10
Senior's Programing	12
Tot Time	15
Membership Info	21

WINTER 2016
VOLUME 12 ISSUE 4

NEWSLETTER DEADLINES

The Parkview Community League newsletter is published four times a year and distributed to members of the community.

Advertising and copy deadlines:

Spring: February 1 · Summer: May 1

Fall: August 1 · Winter: November 1

Advertising Rates:

Full back page \$200
(7 1/4" wide by 9" deep)

Full inside page \$150
(7 1/4" wide by 9" deep)

Half page \$75
(3 1/2" wide by 9" deep or
7 1/4" wide by 4 1/2" deep)

Third page \$50
(7 1/4" wide by 3" deep)

Quarter page \$40
(3 1/2" wide by 4 1/2" deep)

Business card \$15
(3 1/2" wide by 2" deep)

Please note that we do not accept advertising inserts.

To submit articles contact:
Andrew Koning editor@pvcl.ca

To place ads contact:
Gillian Minsos, advertising@pvcl.ca

Parkview Community League Contacts

9135 146 STREET EDMONTON AB T5R 4L

WWW.PVCL.CA

Board of Directors			
President	Bryan Sandilands	780-498-2801	board@pvcl.ca
Vice President	Jeffrey Lucente	780-455-4115	president@pvcl.ca
Secretary	Ray Friedman		vicepresident@pvcl.ca
Treasurer	Lee Day		secretary@pvcl.ca
			treasurer@pvcl.ca
Casino Coordinator	Melanie Lee	780-970-8728	casino@pvcl.ca
Community Rec. Coord.	Chase Gingles	780-442-4848	chase.gingles@edmonton.ca
Craft & Bake Sales	Louise Clarke	780-481-2842	craftsale@pvcl.ca
Facilities Caretaker	Keven Lackey		caretaker@pvcl.ca
Hall Rentals	VACANT		hallrentals@pvcl.ca
Hall Sign	VACANT		hallsign@pvcl.ca
Membership Coordinator	Christy Wigger		membership@pvcl.ca
Newsletter Advertising	Gillian Minsos	780-862-3355	advertising@pvcl.ca
Newsletter Distribution	Bryan Sandilands	780-498-2801	president@pvcl.ca
Newsletter Editor	Andrew Koning	587-784-4477	editor@pvcl.ca
Preschool Contacts			
Co-Chairs	Wendy Wilk & Teryl Sporns		parkviewpreschooledmonton@gmail.com
Registrar	Nicole Darsaut	780-965-9147	registrar@pvcl.ca
Rink Coordinator	Brian Mulder	780-868-3017	brian.mulder@telus.net
Seniors Coordinator	John McLaughlin		
Soccer Coordinators			
Outdoor Older Teams	Jaci Woolfson		outdoorsoccer@pvcl.ca
Outdoor Mini Teams	VACANT		
Indoor	Theresa Donauer	780-988-8933	indoorsoccer@pvcl.ca
Special Events Network	Jody Nickerson	780-434-9409	
Tot Time	Shannon Stengler		totttime@pvcl.ca
Website Editor	Carrie Nicholson-Candy		webadmin@pvcl.ca



Parkview Community League operates under the direction of an energetic board of directors, and several standing and ad hoc committees. The league is primarily comprised of volunteers whose collective effort makes our centre a beautiful and vibrant hub of activity in the community with a variety of yearly social events, in house programs, and third party social/fitness programs.

If you are interested in becoming a part of this exciting entity, the league would be happy to have you on board. Please contact us at: info@pvcl.ca or Bryan Sandilands at 780-498-2801 or via email at president@pvcl.ca.

f JOIN US ON FACEBOOK!
www.facebook.com/ParkviewCommunityLeague

PVCL EVENT CALENDAR 2016-17

December 2016

PVCL Meeting - Tue Dec 20, 7pm
Tot Time Christmas Party - TBD
Family New Year's Party - Sat Dec 31

January 2017

Family New Year's Event - Jan 1
PVCL Meeting - Tue Jan 17, 7pm

February 2017

Spring Newsletter Deadline - Feb 1
Family Skate Party - Sun Feb 12, 1pm
PVCL Meeting - Tue Feb 21, 7pm

March 2017

Preschool Registration - Mar 1
PVCL Meeting - Tue Mar 21, 7pm
Soccer Registration - TBD

April 2017

PVCL Meeting - Tue Apr 18, 7pm

May 2017

Summer Newsletter Deadline - May 1
PVCL Meeting - Tue May 16, 7pm
Parkview Spring Clean-up - TBD

June 2017

PVCL Meeting - Tue June 20, 7pm
Tot Time Year End Party - TBD

July 2017

No Community League Meeting
Green Shack at the Park
Summer Programs at the Hall

August 2017

Fall Newsletter Deadline - Aug 1
No Community League Meeting
Green Shack at the Park
Summer Programs at the Hall

September 2017

PVCL Meeting - Tue Sept 19, 7pm
Pancake Breakfast - TBD

Parkview Community League meets every third Tuesday of the month (no meetings in July/August). All members of our community are welcome to join!

October 2017

PVCL Meeting - Tue Oct 17, 7pm
Kid's Halloween Party - TBD
HALLOWEEN Party - TBD

November 2017

PVCL Meeting - Tue Nov 21, 7pm

Please note: Events are subject to change, please check www.pvcl.ca closer to date for info.

PROGRAMS AT THE PARKVIEW HALL

PARKVIEW PRESCHOOL

Monday - Friday, AM & PM Classes
www.parkviewpreschooledmonton.com
Nicole: 780-965-9147

BROWNIES

Monday, 6:15 - 8:15pm
kendraworobetz@yahoo.ca
Kendra: 780-709-2646

TOT TIME

Tuesday, 9:00 - 11:00am
tottime@pvcl.ca
Shannon/Nicole

KARATE

Tuesday & Thursday, 5:00 - 8:30pm
chowdavid@shaw.ca
David: 780-695-5457

GIRL GUIDES

Wednesday, 6:00 - 8:30pm
kimbostwickdineen@gmail.com
Kim: 780-239-1949



THE SNOW ANGEL PHILOSOPHY

DOING *MY* PART FOR *OUR* COMMUNITY



Edmonton is a winter city that sees significant snowfall. The snow and ice that accumulates on sidewalks during the winter season is hazardous for everyone.

People with limited mobility, older persons, children, parents with strollers – even those with no obvious limitations – may be severely injured from a fall on ice or snow. Uncleared walkways can also make it difficult for those who deliver services in our city (e.g., mail carriers, meter readers, delivery drivers, emergency personnel) to do their jobs, safely. In fact, each year, ERs and clinics are filled with people young and old who have slipped and fallen on unmaintained sidewalks.

For these reasons, Community Standards Bylaw 14600 requires homeowners and tenants in a home to clear snow and ice from every walk and driveway on or beside their property, as well as from any other properties they own, including derelict and vacant buildings. Owners and tenants should use sand or ice-melting products to start the clearing process if they cannot shovel immediately after a snowfall. The fine for failing to clear sidewalks within 48 hours of the last snowfall is \$100.

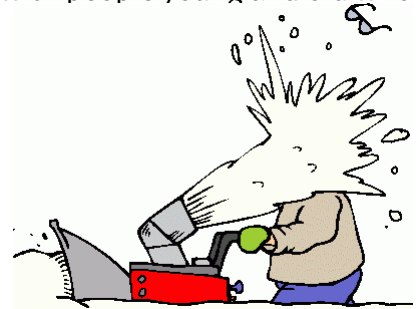

This winter, all Parkview residents who shovel on a regular basis as well as those who help neighbours in need will receive a City of Edmonton “Snow Angels” lawn sign from the Parkview Community League. Snow Angels will also be eligible for a prize-pack from Boston Pizza and 1 of 10 pairs of Oil King tickets.

Become a Snow Angel by:



- Shoveling your walk within 48 hours of a snowfall;
- Shoveling a neighbor's walk;
- Starting a conversation with neighbours about the importance of clear sidewalks; and
- Making a plan with your neighbours to share the shoveling.



Let's work together to keep our sidewalks clear! Proper snow management by the City and its citizens makes Edmonton a more livable and loveable winter city.

To get a Snow Angels lawn sign and package, please contact info@pvcl.ca.





Wellness Network

We are a group of community members offering a variety of wellness programs for our community, in our community.

WINTER SESSION - Jan 16 - Mar 24, 2017

Cost: 10 weeks/\$140 \$15/drop-in

Register directly with instructor

MON

BOOTCAMP

9:15-10:15am

Stephanie Perry

rsperry@shaw.ca

(780)935-8768

TUES

YOGA FUN & FLOW

9:30-10:45am

Sandy Brown

sandybrown.yoga@gmail.com

(780)964-8124

WED

CLASSIC YOGA

9-10am

Fran Wildman

franwildman@hotmail.com

(780)484-1476

THURS

ENERGIZING YOGA

1-2pm

Sandy Mah

sandylmah@gmail.com

(780)484-0874

FRI

BOOTCAMP

9:15-10:15am

Stephanie Perry

rsperry@shaw.ca

(780)935-8768

INTRO TO MEDITATION

2 classes only

January 16 & February 27, 2017

Katrina Donner & Tami Imhoff

myurbanblue@gmail.com

(780)916-0889

SOMA YOGA

7-8:15pm

Gaylene Borgstede

simplysomatics@gmail.com

(780)819-5974



www.facebook.com/CWNyeg

All classes are held at the new Laurier Heights Community Hall (14405-85 ave)

AFTER-SCHOOL PROGRAM

Are you interested in an after-school care program for Parkview School?

Please contact Jody Nickerson and Gillian Minsos at parkviewasc@gmail.com

WE WANT TO HEAR FROM YOU!

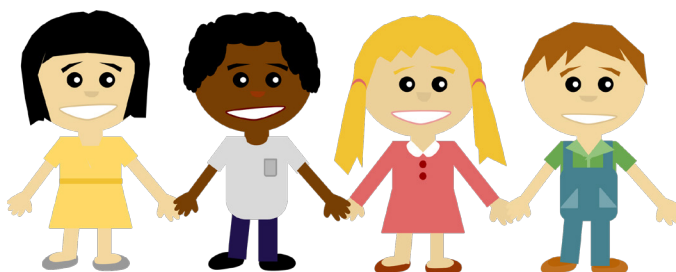

COMMUNITY SANDBOXES

Last year, when the City was looking for efficiencies to reduce costs, the Community Sandboxes program was identified as a potential reduction. This decision was approved as part of the budget process in 2015 (see page 27), and will save approximately \$300,000 in taxpayer dollars annually.

Instead of offering free sand for the public at community halls across the city, sand will now be provided at the five Roadway Maintenance yards:



- **Northwest: 14320-114 Avenue***
- Central: 10517-95 Street
- Northeast: 13003-56 Street
- Southeast: 5409-59 Avenue
- Southwest: 14710 Ellerslie Road (next to the Eco Station)



However, for the convenience of its residents, Parkview Community League has submitted a request to the City of Edmonton to receive a box (with City of Edmonton identification removed) that will be filled and maintained at the community's expense. As usual, it will be located near the northwest corner of the main parking lot.

**Until the request to the City of Edmonton is fulfilled, the Northwest Roadway Maintenance yard is the closest location for Parkview residents to get sand.*



Monday to Wednesday - 3:30 -9
Thursday - 1-9
Friday - 3:30-10
Saturday - 10-10
Sunday - 10-6

The "tennis" court ice and hockey rink are normally opened and in great shape by December 1st. The Parkview rinks are for use by Community League members and their guests. For membership and skate tag inquiries, please email membership@pvcl.ca



Parkview Preschool still has limited open spots for 3 and 4 year old students. Please contact our Registrar Nicole Darsaut at 780-965-9147 for more information.

Parkview Preschool is a non-profit, parent cooperative school that is located on the 2nd floor of the Parkview Community League. We have three different classes for the current school year.

- ❖ 3 YEAR AM Tuesday and Thursday, 8:50 am to 11:20 am
- ❖ 4 YEAR AM Monday, Wednesday, Friday, 8:50 am to 11:20 am
- ❖ 3/4 YEAR PM Monday and Wednesday, 1:00 pm to 3:30 pm

For more information about our preschool visit:

www.parkviewpreschooledmonton.com

PANCAKE BREAKFAST 2016 - A SUCCESS!!!

Thank you to everyone who came out despite the weather at the beginning of the event. Your participation truly showed how great our community is. Around 450 people enjoyed the company, breakfast, kid's activities, special draws and auction.

Parkview Preschool Would Like to Thank the Following Sponsors

Andy's Valleyview Garden Market IGA	Lucente Family
DeRose Bros Meats Ltd	Lucic Family
Art Wear	Melton Family
Bella Casa	Minsos/Sandilands Family
Bon Ton Bakery	Parrott Family
Cafe Blackbird	Serediak/DeRose Family
Cal's Growers Direct	Starkey Family
CB Designs	Wilk Family
COBS 142 Street	Wojcicki Family
Grand Villa Casino	Zdunick Family
Harlow	
Mastermind Toys	SPECIAL ATTENDEES:
On The Rocks	Randy Boissonnault
Starbucks - on Stony Plain	Andrew Knack
Edmonton Federation of Community Leagues	Lori Sigurdson

We Pamper our Patients™
and **SUPPORT OUR COMMUNITY**

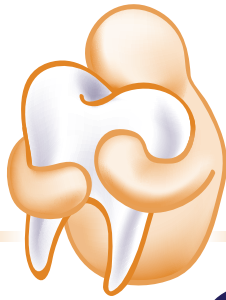

Time to Care

DENTAL GROUP

Dr. Sylvie Renoir & Associates



We welcome
ALL NEW PATIENTS!

Our all female staff provides gentle family and cosmetic dental care in an unhurried environment. Services provided by General Dentists

WE OFFER:

- Direct billing
- Evening appointments
- Invisalign
- Veneers
- ZOOM! In-office whitening
- Snoring and Sleep Apnea Solutions
- Sedation available

209, 8708 - 155 Street, Edmonton
www.timetocare.ca

8 | PARKVIEW

780-484-5918





AQUARIAN

Artisans in Home Renovation

11428 - 142 St 780.481.7671
www.aquarianrenovations.com

THE SOUND CHOICE FOR

Expert Hearing Care



Capital City Audiology welcomes you to our family run, locally operated clinic.

Both **Kevin Anderson & Colleen Hughes-Anderson**, *Doctors of Audiology & Registered Clinical Audiologists*, have been proudly serving patients for over 15 years.

Come say hello. And hear what you've been missing.

- Full Hearing Assessments
- Digital Hearing Aids
- 90-Day Full Money Back Guarantee
- Best Price Guarantee
- WCB, VAC, NIHB, RCMP and AADL patients welcome



CALL 587-462-1000

NOW OPEN!

8770 149 Street, Edmonton | www.capitalcityhearing.ca



WHERE LOCALLY
 ROASTED BEANS MEET
 OLD WORLD WINES

WINEY WEDNESDAYS
 \$3 OFF GLASSES / \$6 OFF BOTTLES
 WEDNESDAYS BETWEEN 4PM-6PM

780.451.8890 | www.cafeblackbird.ca | 9640 142 street

QUESTIONS ABOUT FEEDING WILD BIRDS

Dave Cleary

Q: HOW CAN I MAKE MY YARD MORE BIRD-FRIENDLY?

Providing trees, shrubs, flowers, and offering your birds food and water are all key components of a bird-friendly yard. You can get additional guidance from the Canadian Wildlife Federation (CWF), who have a program to certify your property as wildlife-friendly provided that specific criteria and established best practices are met. Once your yard is certified you can get an official sign to place in your garden. With certification you gain official status and personal satisfaction in being part of a community of Canadians that are helping local and migratory wildlife, including species at risk, right in your own backyard. There are at least two properties in our area that we know of that are certified, one of which is owned by Parkview resident Rachael Deitch, a customer of ours whom we helped with the application process. Certified properties can raise awareness in their communities of the importance of gardening with wildlife in mind and that it can be done beautifully, in any gardening style you like, and in any size of yard. The CWF certification program mirrors nature by including the needs of songbirds and pollinators as well as other beneficial wild neighbours. The program also recognizes the benefits of providing artificial nesting and feeding structures, but they are also looking for a rounded approach that includes natural features which supports a diversity of wildlife. Some of you may already have backyards or properties close to or ready for certification. The photo accompanying this article is from Rachael Deitch's certified wildlife-friendly property in the city of Edmonton. A description of the application process and more information on how to achieve certification for your yard can be found at the Canadian Wildlife Federation website at: <http://cwf-fcf.org/en/explore-our-work/connecting-with-nature/in-the-garden/get-certified/>.

Q: WHY DO WOODPECKER NOT FALL OFF THE TREE WHEN THEY ARE PECKING?

When you take a close look at the birds in your yard, you'll see behaviours or things about them you haven't noticed before. This is one of the fun things about observing wildlife in your yard. This question about the woodpecker is a good case in point. When you have heavy work to do, it's good to have a three point stance, and that's what a woodpecker has. Their long toes and unique tail make all the difference. Essentially, the woodpecker's tail is just like a kickstand on a bike, which keeps it from falling over. If you observe a woodpecker as it lands, you will notice that it uses its long tail feathers to prop itself up against the tree preventing it from falling off. The strong and stiff feathers absorb the force of the woodpecker's hammering blows and help to firmly anchor it to the tree. Closer observation will also reveal that each of these unique feathers is tipped with a pointed spike. Similar in shape and function to a power pole worker's climbing spikes, the woodpecker digs them into the tree's bark as it climbs. We would love to hear your observations of birds. Keep an eye out for new discoveries in your back yard.

Q: HOW DO I KEEP SQUIRRELS FROM EATING FROM MY BIRD FEEDER?

In the fall squirrels are constantly looking for ways to get food to store for the winter months. In addition to things like nuts and mushrooms, squirrels are quite happy to visit your feeders to collect and store the food you offer your birds. If you are having problems with squirrels eating too much of your bird food, there are a number of things you can do. The first is to set up your feeders so there is a physical barrier preventing them from getting onto your feeders. This can be done by putting your feeder on a pole they can't climb or that has a baffle on it that physically blocks them. If the feeder is under a tree or there is a way they can get on from above, we have plastic domes that are too slippery for squirrels. There are tube feeders that have a spring loaded cover that closes over the feeding ports of the feeder when the squirrel, which is heavier than most birds, climbs onto the feeder. These made in Canada feeders are the most reliable for fending off squirrels. A new product that we carry is a suet cylinder that includes cayenne pepper mixed into the suet. This works because squirrels, like other mammals, have many taste buds and they don't like the hot pepper in the blend. Birds, unlike mammals, have very few taste buds and the cayenne pepper does not bother them. Many people enjoy the squirrels in their back yard, but if they get a bit out of hand, you can try some of these methods to prevent access to your bird feeders.





We are a non-profit co-operative preschool that provides programming for three and four year-old children.

Located in Parkview Community Hall
9135 - 145 Street



- Story time, Songs, Activity Centers, Art Projects
- Field trips, Crafts, Music, Fitness, and Play
- Pre-Kindergarten Curriculum and Teaching

For More Information

Contact Nicole Darsaut

registrar@pvcl.ca

or

(780) 965-9147

www.parkviewpreschooledmonton.com

HOLY CROSS

ACADÉMIE INTERNATIONALE

PRE-K TO GRADE 9

- **IB WORLD SCHOOL**
- **FRENCH IMMERSION**

BUSSING AVAILABLE



15120-104 Avenue
780 489-1981
www.holycross.ecsd.net

SENIOR'S PROGRAMING

John McLaughlin

Parkview Community League is not just for young families. Residents of all ages can be active, and we can develop programs to meet your needs and interests. While the possibilities are endless, some activities that come to mind include cards, ping pong, board games, walking, speakers on topics of interest, wine tasting, dancing, and gardening. Need help with snow shoveling and other tasks so you can remain in your home? Maybe we can help.

Having recently entered "semi-retirement" I wanted to contribute to enhancing our great community while developing new friendships in the neighbourhood. So, this year I volunteered with PVCL to develop programs of interest to older adults. That's where you come in. What programs would you participate in? A formal survey is in the works, but for the time being, I would appreciate it if you could send an email to john2399@telus.net, stating your interests.

I look forward to meeting you at one of the league's next events or programs!



Jean Langhorst
Journeyman Plumber

780 903 1701
jean@parkviewplumbing.ca
parkviewplumbing.ca



780 489-2919 cedarbrae.dm@gmail.com www.cedarbrae.net

LAURIER LAW OFFICE

YOUR NEIGHBOURHOOD LAW FIRM

Quality Legal Services with a Friendly Approach

A General Practice Firm Including:
Real Estate, Family Law,
Wills and Estate & Succession Planning,
Enduring Powers of Attorney,
Personal Care Directives,
Incorporations, Estates,
Immigration

8623-149 Street, Edmonton, Alberta T5R 1B3
Telephone: (780) 486-0207 Fax: (780) 483-0848

Linda L. Wright
Robert A. Kiss **Gerald C. Bolton**
Joseph J. Boudreau **Katrina Pia D Angeles**

Barristers, Solicitors and Notaries Public
Commissioners for Oath

Simply ORTHODONTICS

...Beautifully different

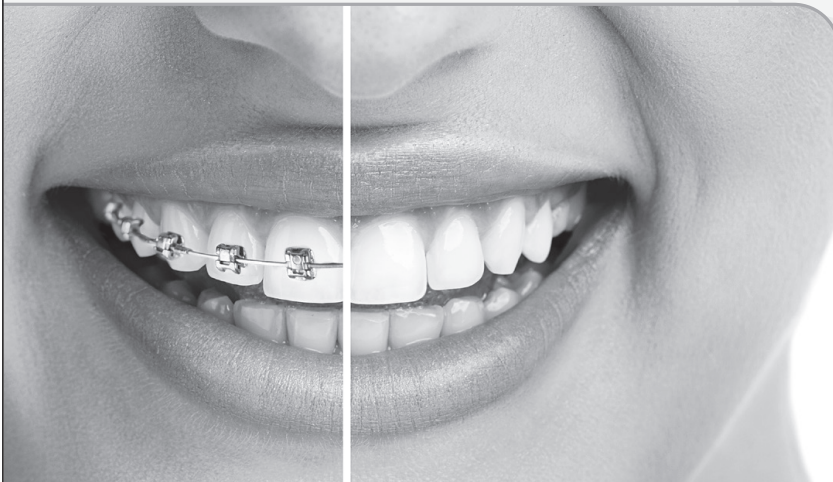

Your Community Orthodontist

Specialist smile care for youth, teens and adults

780-756-7600

Stony Plain Rd & 150 St

SimplyOrtho.ca

Bringing smiles to life



"Custom Modern Landscaping"

NOW OFFERING INTERIOR RENOVATIONS AND REPAIRS DURING WINTER MONTHS.

* PAVING STONE WALKS AND PATIOS * CUSTOM DECKS, FENCES, PERGOLAS, ARBOURS, TRELLISES * IRRIGATION & LIGHTING INSTALLATION

* STONE & WOOD RETAINING WALLS * TREE AND SHRUB SERVICES * TOPSOIL & SOD OR SEED



BOOK YOUR LANDSCAPE PROJECT NOW FOR THE 2017 SEASON

Phone: 780-756-1078

WWW.FANTASCAPES.CA



WANTED

SOCCER COORDINATOR

We are looking for organized and enthusiastic individuals to coordinate the Parkview indoor and outdoor soccer teams

IF YOU ARE INTERESTED, PLEASE CONTACT

Theresa Donauer
Indoor Coordinator
indoorsoccer@pvcl.ca
780-988-8933

Jaci Woolfson
Outdoor Coordinator
outdoorsoccer@pvcl.ca
780-903-1463



Beaux Esprits
(French immersion)
Playschool

Our 37th Year

Open House/Registration Night

Thursday, February 16, 2017 @ 7:00 pm

Give your preschooler the gift of French as a second language in a play based program with strong educational components.

7925 158 Street
Telephone: 780 484 4926

www.beplayschool.ca

e-mail: beplayschool@telus.net

For more information call: **Samantha 780 886 2264**



jim dobie photography



587-987-4160

jimdobiephotography@shaw.ca

www.jimdobiephotography.com

TOT TIME - WINTER 2016

Shannon Stengler & Nicole Darsaut

Wow! What an amazing start to 2016... We have seen many new faces here at Tot Time and many returning families that have grown over the past few months. It's great to see all the new friendships that are forming, not only between the children but parents and caregivers as well. There have been lots of laughs and giggles, running and climbing, singing, and dancing... What a wonderful way to spend a morning. If this sounds like something you would like to attend we would love to invite you and your family to join us every Tuesday morning from 9-11am.

Important Dates for 2016/17 Tot Time:

- December 19, 2016 – Last Tot Time of 2016;
- January 10, 2017 – Tot Time Resumes;
- March 2017 – Spring Break (Tot Time Cancelled); and
- June 2017 – Last Tot Time of 2016/17 (TBD).

To attend Tot Time, an active community membership is required for insurance purposes. Memberships can be from any community in the city. Information about Parkview Community League Membership can be found on the PVCL website. Each week, we collect a small fee of \$1.00 per child. This payment is allocated toward operational costs including craft supplies, toys and seasonal parties.

I would like to say a great big THANK YOU to IGA for so graciously donating the juice boxes for our Children's Halloween Party and to everyone who donated food for the party. It would not have been as memorable an event without all your help!

If you have any questions about Tot Time, you can contact Shannon or Nicole at tottime@pvcl.ca. We welcome all community members! You can also access the PVCL website and Facebook for any important Tot Time announcements.

Delegate!
because we can't do it all, alone

Professional Organizing and Concierge Services



Home



Office



Personal



Concierge



Call us today
to set up a free consultation.

www.delegateservices.ca
587-525-0050 ~ Laura Verbeek
Serving Edmonton and Surrounding Areas

learning through play

Little Friends

PRESCHOOL



Little Friends is a non-profit, parent cooperative preschool located in Crestwood. Educational field trips, exciting visitors, special events, and activity stations in our newly renovated rooms! Highly experienced and qualified teachers and assistants.

Many programs available:

- ▶ Toddlers (19 m - 2.5 years)
- ▶ Playroom (3 year olds)
- ▶ Playschool (4 year olds)

Check our website for details about registering for 2017/2018.

littlefriendse dm.com

Parkview Community Center Rentals



FOR COMPLETE INFORMATION VISIT:
<http://pvcl.ca/hall-rentals>

NOW AVAILABLE SUNDAYS AFTER 1PM

I PAY CASH FOR HOUSES!



Quick, easy, and without all of the fees!



MORTGAGES
by Adam

ADAM GHOTME BSC

M | 780.298.7686

E | AdamGhotme1@gmail.com

www.mortgagesbyadam.ca

Residential Mortgages | Commercial Mortgages | Loans

SUDOKU

	4		9		5		8	
6		1		4		3		2
	5						7	
7			4		2			1
	3						6	
8			3		6			7
	8						2	
9		5		3		6		4
	2		7		1		9	





We are in desperate need of volunteers for the Parkview Community League Casino on January 29 and 30, 2017 at the Palace Casino!

Our community league may lose \$80,000 if we are unable to obtain 40+ volunteers. Proceeds will be used to maintain our beautiful community hall which hosts fantastic events like the Halloween Parties and Christmas Craft and Bake Sale.

You will receive a complementary meal, beverages and snacks for your time too!

If you're over 18 years old, please sign up at www.pvcl.ca/casino.

Thank you for supporting your community!

2017 Custom Planner

Featuring 13 of your personal photos.
Designed in Parkview.

A brag book. A recent vacation. Your pets. Kid art.
The possibilities are endless!

Selling on Etsy: LastingMomentsCo

Local option includes printing & shipping, contact
Lisa at lisadmacintyre@gmail.com for rates.



Lasting Moments Co
MEMORIES IN PRINT



LastingMomentsCo



lastingmomentsco



ACKARD

contractors ltd.

renovations & new construction

we can deliver the results you'll love.

call today to book an initial consultation

780.414.0686

www.ackard.com

Is a move in your future?

When experience matters, your can count
on Les Phillips for proven results – guaranteed!

Call Les Phillips and discover how his unique
marketing plan can benefit you in your next move!

LES PHILLIPS, Associate Broker

780-498-2649 or les@lesphillips.ca

Not intended to solicit properties or persons under contract



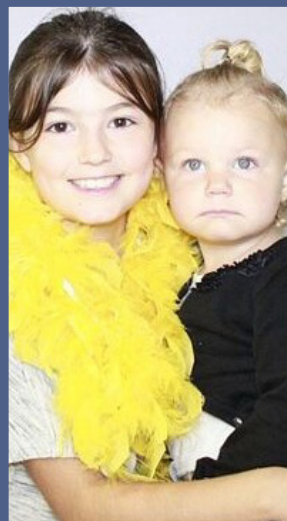

Pancake Breakfast

PVCL MEMBERSHIP HAS ITS BENEFITS

Join Your Community!

Have you purchased your community league membership this year? You may not know that memberships are valid from September 1st to August 31st similar to the school year. Although a community league membership is required for all community based programs, there are many benefits to having one even if your family doesn't utilize the programs or has outgrown them. These benefits such as community swims or skating are listed on the membership page. Memberships are also another way to support the community to provide other programming, general interest or activities as well as offer a sense of pride and belonging within the Parkview Area. To date, with the support of families and households living in the Parkview Community, we were able to provide a renovated hall space, new outdoor green space and our amazing brand new park! Buy your membership today!

As well as being able to purchase your membership at the various community programs like Tot Time, Soccer, etc., you may purchase your membership online at www.pvcl.ca and pay online through PayPal OR <http://efcl.org/membership> OR you may use the form listed below and follow the mail in instructions.

Once you have used one of the above options, your membership card will be mailed to you by the membership coordinator, Christy Wigger.

Any families that bought a Parkview membership through the EFCL website and require skate tags should contact Robin at membership@pvcl.ca. They can be mailed out, dropped off or picked up from Christy or can be made available at the rink during skate times upon proof of membership. Thank you!



Parkview Community League Membership Form



Please complete and MAIL this FORM and CHEQUE to:

Christy Wigger
9135 - 146 Street
Edmonton, AB T5R 4L5



_____ Family (1 or 2 Parent) - \$40 | _____ Adult Household - \$40 | _____ Senior Household - \$10

NAME: _____

ADDRESS: _____ POSTAL CODE: _____

TELEPHONE: _____ EMAIL: _____

CHILDREN:

AGE: _____

AGE: _____

AGE: _____

I AM AVAILABLE TO ASSIST WITH
COMMUNITY EVENTS:

YES: _____ NO: _____

Know Your Home Workshop

Join your neighbours and leaders in the inspection industry for this comprehensive workshop and Q & A Panel designed for homeowners in your community.

December 8, 2016
or January 23, 2017
or March 20, 2017

5:30 - 8:30 pm
Lois Hole Library

What you will learn:

- ✓ How to check for attic rain
- ✓ Heaving and dropping driveways
- ✓ Where the drainage system begins
You'll never guess!
- ✓ Best timelines for mechanical maintenance
- ✓ Shrinkage and settlement
What are doors rubbing and drywall cracks telling us?
- ✓ DIY seasonal inspections...the path to knowing your home

Your workshop registration includes the publication,

"The Homeowner's Handbook"

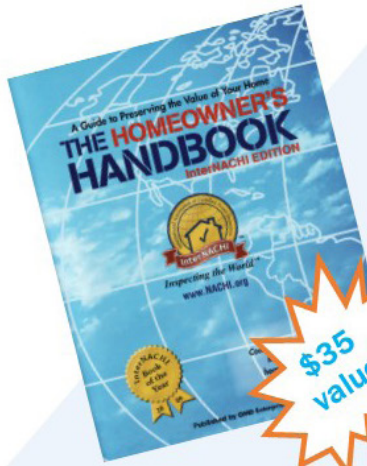

\$35
value

Check out Gaylene's article in
Real Home Advice Magazine
<https://realhomeadvice.ca/know-your-home/>

Choose one of the above dates
and register at:

www.associatedinspections.org

\$97 +GST



10% OFF
The First Tuesday of
Every Month



on a minimum purchase of \$50.00
excluding tobacco and freezer orders



ANDY'S VALLEYVIEW

9106-142 Street, Edmonton, AB T5R 1M7

YOUR COMMUNITY SUPERMARKET BAKERY & DELI

483-1525



Merry Christmas



U W E L K N I W T S I F S I I
 R A T S K F M E R R Y N A C R
 Y K G M A H O L L Y D N A C F
 L P A D D H O L I D A Y D F Z
 L E S M C K S X R I B B O N I
 O E L F F S S A M T S I R H C
 J N F G I N G E R B R E A D T
 R U D S T O C K I N G A D N Y
 Z B S A K W I R E I N D E E R
 P E T N Z F D R A C I M H R T
 Z D H T V L E G E F A B O X O
 F N G A C A R W E N V N B B Y
 M W I K I K Q P R E S E N T S
 Q M L K W E B O T V Z W C V V
 E N A C Y D N A C U E O X C L

CHRISTMAS
 SANTA
 HOLIDAY
 TREE
 ORNAMENT
 PRESENTS
 HOLLY
 SNOWFLAKE
 RIBBON
 CANDY
 GINGERBREAD
 CARD
 JOLLY
 MERRY
 ELF
 TOYS
 CANDYCANE
 STAR
 STOCKING
 LIGHTS
 TWINKLE
 REINDEER



Are all your ducts in a row for this winter?



Acclaimed!

**Heating • Cooling
Furnace Cleaning**

780 413-1655
acclaimedfurnace.com

It's that time of year again... Call us today to schedule your furnace and duct cleaning.

Asthma Dust Allergies



Thanks! - Once again, Acclaimed has been voted as Edmontons best Furnace, Air Conditioning and Duct Cleaning Company!